

TRUSTED ROOFING ADVICE SINCE 1984

Spring 2017

Happy Easter



Need help celebrating Good Friday and Easter weekend? We have you covered.

What was the original type of roof on our featured roofing project?

Email us your **CORRECT** answer and we will add your name to the basket from which we will draw a winner for 4 Braves Tickets + parking pass for April 15th at the new Sun Trust Park!

HE IS RISEN!

Christmas Cake Winner



CONGRATS!!...To Joan V. Greer of Management Solutions Associates, LLC.

Joan correctly answered the question in our last Newsletter about the size of the insulation replacement section at our Banyon Street project in Duluth! She won a cake of her choice from "A Piece of Cake". She chose the sour cream coffee cake and commented: "It was a great addition to our Christmas morning brunch. It was delicious and I highly recommend it to anyone who might want to gain a few pounds." We had nearly 50 responses and half of them were correct!

Customer Comments...

*"Apollo Roofing provides fast, but more importantly, **quality** service! They went over our roof with a fine tooth comb until they had isolated our issues and were extremely attentive to accuracy and detail. Their work is some of the best I've seen! I trust Apollo with all my roofing needs."*

S. Trevino, CBRE, Inc.

"We highly recommend the team at Apollo Roofing because they are attentive, professional, and committed to a high quality job every time. It is truly a pleasure working with such a detail oriented company."

B. Searway, The PNL Companies

In this Issue...

PAGE

➤ CUSTOMER COMMENTS	1
➤ RECENT WINNER	1
➤ LUNCH & LEARN	1
➤ PROJECT HIGHLIGHT	2
➤ INSPECTION TIME	2
➤ PROJECT HIGHLIGHT	3
➤ PROJECT HIGHLIGHT	4
➤ VISION & VALUES	4
➤ AFFILIATIONS	4



A CRASH COURSE IN COMMERCIAL ROOFING -IN 90 MINUTES!!

Apollo Roofing knows that knowledge is critical in making wise effective roof decisions.

Our **Lunch & Learn** provides a casual, fast-paced, enjoyable course that will step you and your team through the basics of roofing:

- Types of roofs
- Roof Components
- Repairing, Maintaining & Reroofing
- Inspections & Warranty Issues

Contact us today for more information or to schedule **YOUR "Lunch and Learn"**.

(770) 751-6191 or

rhcare@apolloroofing.com

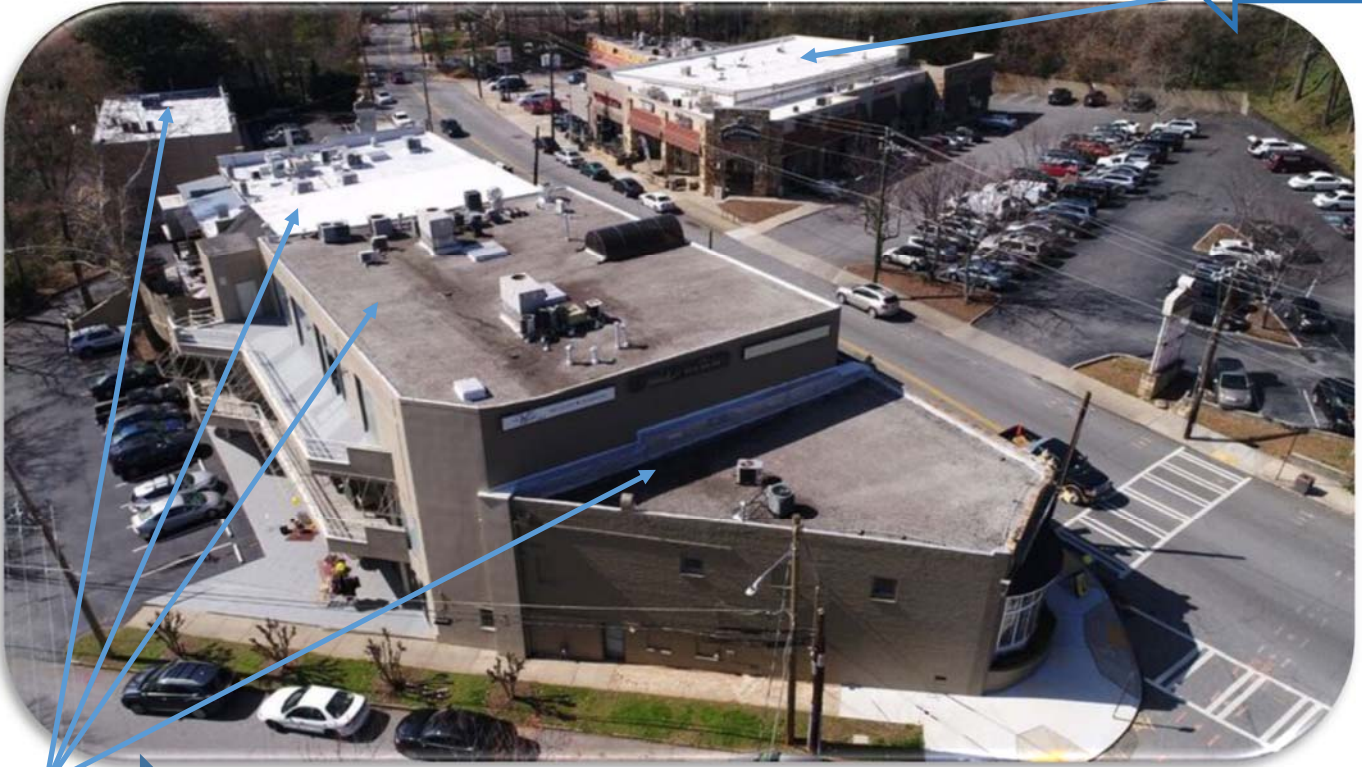

Maintained by Apollo

Project Highlight - North Highland Avenue

The buildings in the foreground all have Apollo roofs that are 12-22+ years old. By performing routine roof inspections then completing the recommended repairs, we have kept these roofs going for years. They show no sign of needing to be replaced any time soon and had ZERO leaks this past winter and spring. Routine maintenance always increases roof life and decreases crisis roof leaks making both the tenants and the owners happy as expensive replacement is postponed and crisis leaks rarely occur.

The shining white roof in the right background is a new TPO roof system with high R-value insulation that was just installed by Apollo. It was time to replace the roof we put on the building approximately 32± years ago (one of Apollo's first projects!)



We also do emergency roof leaks all year long and we have lots of foul weather friends – they call us when it is raining!

As you read the following highlights from this project, ask yourself:

Is it time for you to have a Roof Inspection?

Is it time to catch-up on deferred Roof Maintenance?

Is it time for a New Roof?

Does my roofer install roofs that last this LONG?

(770) 751-6191 or rhcare@apolloroofing.com

PROJECT HIGHLIGHT

*32+ years of wear and tear on a smooth surfaced asphalt built-up roof takes its toll and **the time had finally come for a new roof!** The owner contacted Apollo again. We did a thorough onsite inspection including a moisture scan to determine if any underlying insulation was wet or damaged. A detailed proposal was prepared and a plan of action was generated.*



Roof inspection revealed wet insulation.



Wet insulation that had been identified during the moisture scan was removed from the roof system.



New mechanically fastened insulation with an R-value of 20+ to meet code and tenant demands was installed.



New insulation was also added to the side and top of the wall to provide a smooth roofing surface.



A new wood nailer was added to the top of the parapet wall at the perimeter of the building to accommodate new preformed coping metal.



New Kynar finished coping metal was installed along the parapet wall. The standing joints were folded together and sealed to make leaking almost impossible.



60 mil white TPO membrane was then installed and also secured with plates and screws. The seams were heat welded together to form a "continuous" envelope for the roof.

PROJECT HIGHLIGHT (cont)

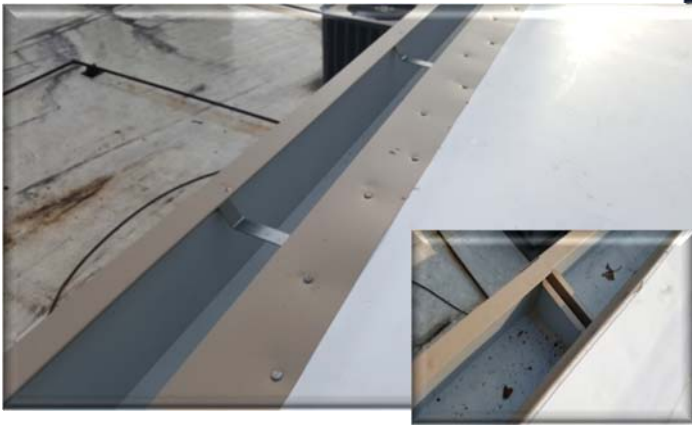

New Kynar finished 8" box gutters were installed along the rear wall. New edge metal was then installed over the gutter edge, followed by a membrane flashing.



A new grease trap was constructed around a large exhaust unit. The trap was lined with TPO membrane and then filled with sand.

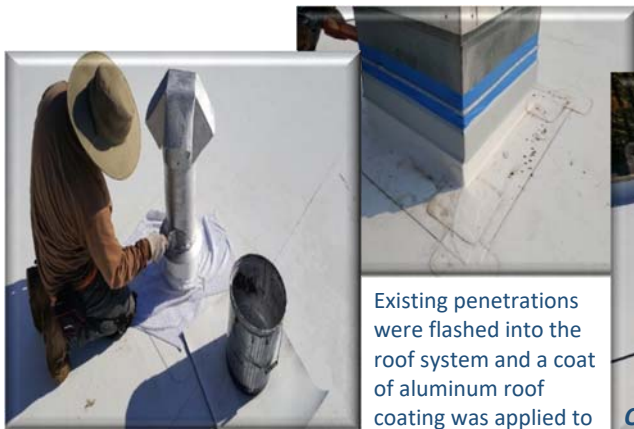

Existing penetrations were flashed into the roof system and a coat of aluminum roof coating was applied to exposed metal to inhibit rust years down the road.



Overview of new TPO membrane roof at 1402 North Highland Avenue.

With special thanks to I. W. Entrekin Company.
We will work hard to make this roof last 32± years just like the original Apollo roof.

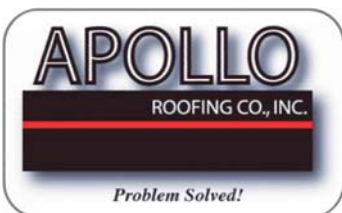

GOD HONORING WORK

SUCCESSFUL EMPLOYEES

Vision & Values
The leader in High QUALITY no hassle commercial roofing services

FAST FRIENDLY SERVICE

INCREDIBLE FOLLOW-UP

CLEAN AND SAFE JOBSITES

INSPECT WHAT WE EXPECT

5060 Old Ellis Pointe, Suite 200 Roswell, GA 30076 Phone: (770) 751-6191 Fax: (770) 751-3530

REPAIRS MAINTENANCE REROOFING INSPECTIONS